

PLAN SHOWING THE PROPOSED CONSTRUCTION OF RESIDENTIAL BUILDING  
IN PLOT IN SURVEY NO 110/2(PART) KULAKKARAI STREET,

NARAYANAPURAM, PALLIKKARANAI VILLAGE,  
VILLAGE NO 119, SAIDAPET TALUK,  
CHENGAI M.G.R DISTRICT

(WITH IN THE PALLIKKARANAI TOWN 'PUNCHAYAT' LIMIT)

Planning Permit No. A/1520/92  
**APPROVED**  
 SUBJECT TO THE CONDITIONS IN THIS OFFICE LETTER.  
 No. A/1149/92 dt 10.9.92  
 FOR MEMBER SECRETARY  
 MADRAS METROPOLITAN DEVELOPMENT AUTHORITY  
 MADRAS - 600 008.  
 R.C.C. roof slab.

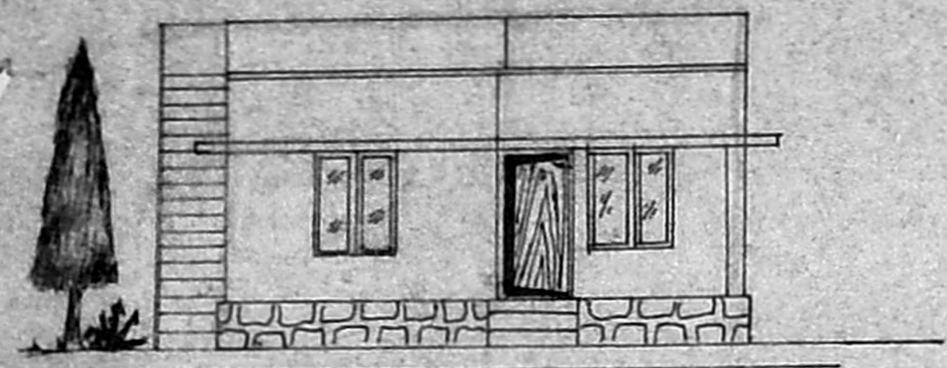

ELEVATION

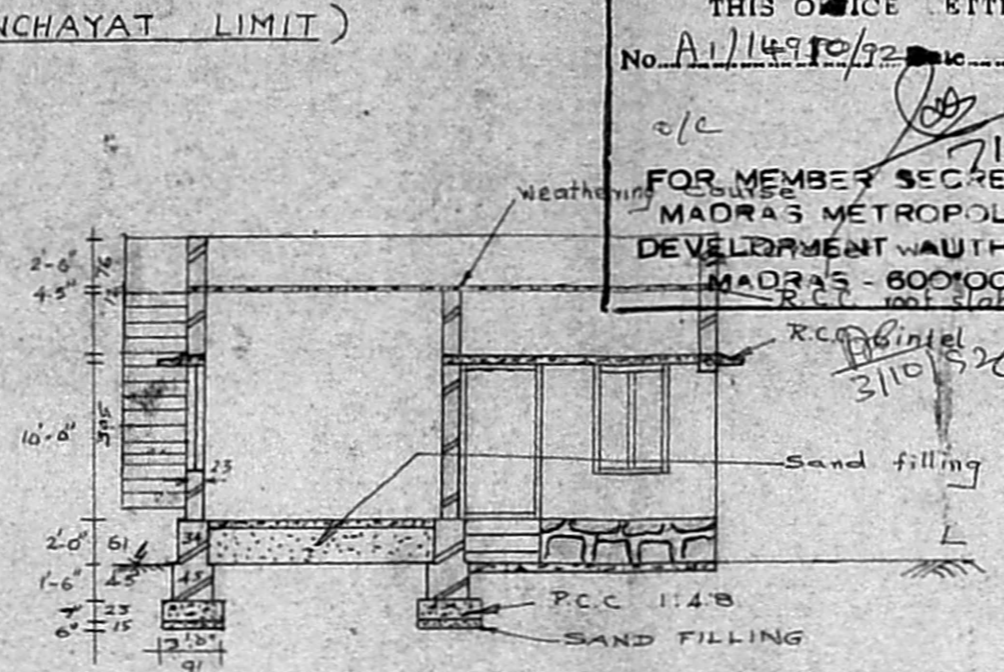

SECTION ON AA

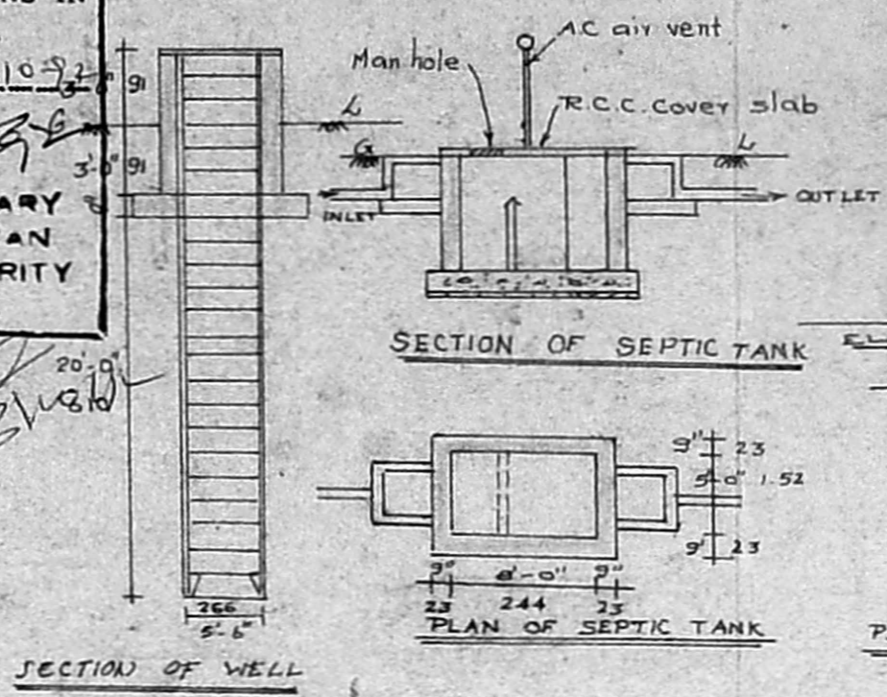

SECTION OF SEPTIC TANK

PLAN OF SEPTIC TANK

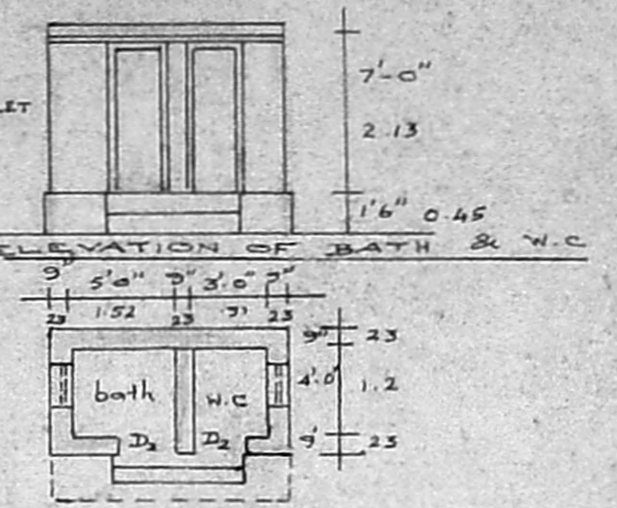

ELEVATION OF BATH & W.C.

PLAN OF BATH & W.C. SCALE 1:100

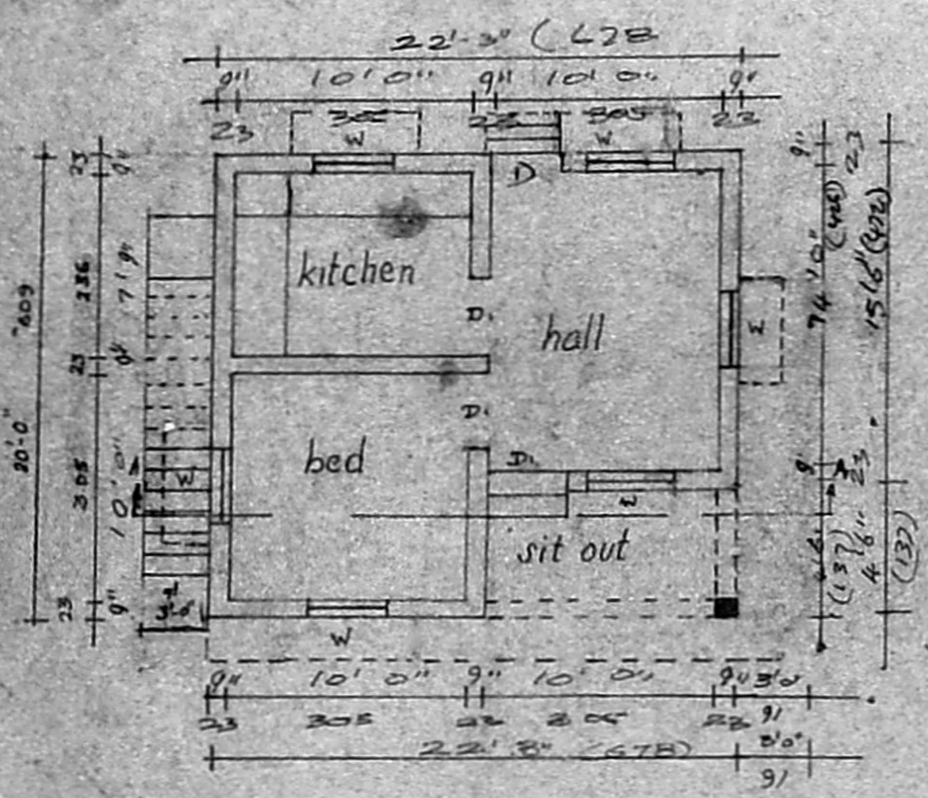

PROPOSED PLAN SCALE 1:100

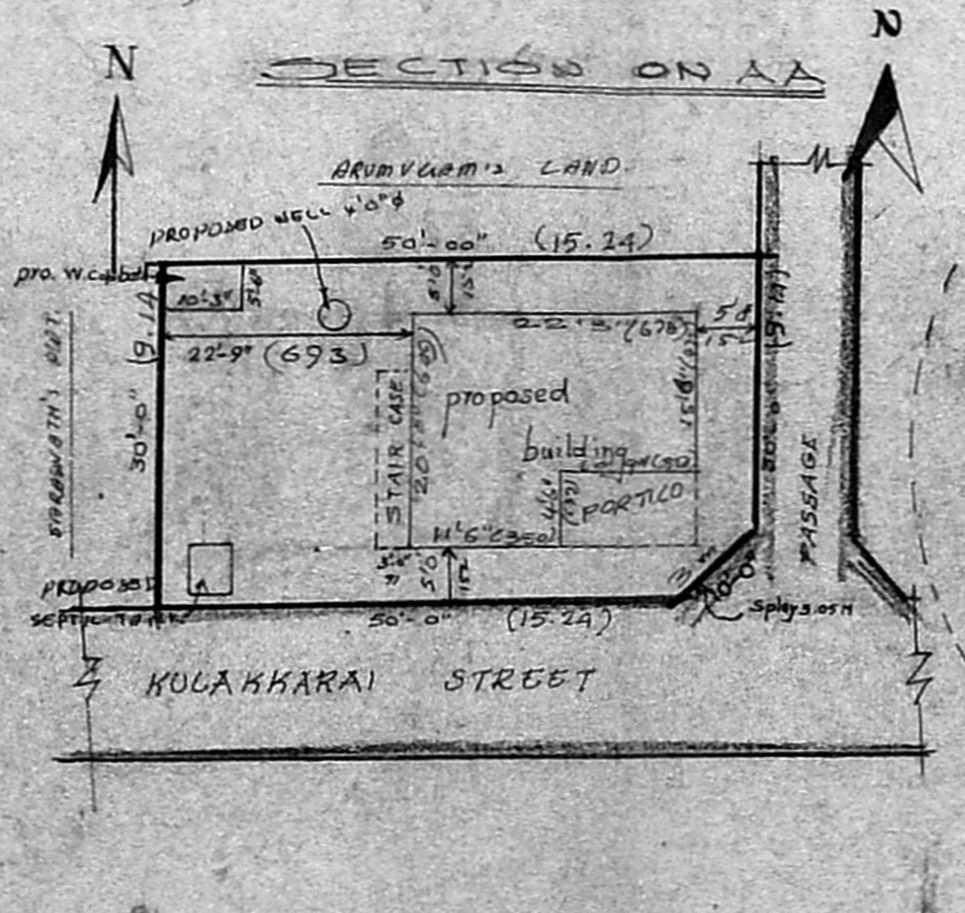

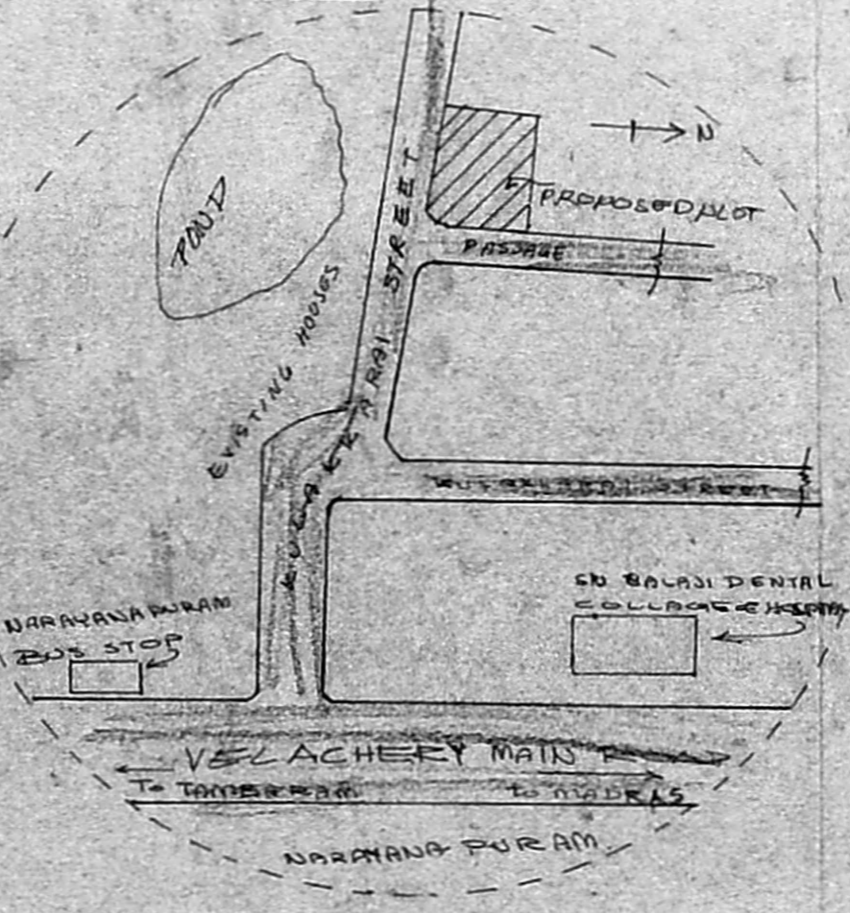

SITE PLAN SCALE 1:100



KEY PLAN NOT TO SCALE

SCHEDULE OF JOINERIES	AREA DETAILS
DOOR D <sub>1</sub> : 100x198 3'3"x6'6"	54 sq. m <sup>2</sup>
DOOR D <sub>2</sub> : 91x198 3'0"x6'6"	1500
WINDOW W : 100x135 3'3"x4'6"	396
VENTILATOR V : 75x61 2'6"x2'0"	315
	FLOOR SPACE INDEX 0.26
	FOOT COVERAGE 26%

COLOUR INDEX	OWNER
PROPOSED 	K. Marimuthu.
ROAD 	
SITE BOUNDARY 	

*M. Senthil Kumar*  
 M. Senthil Kumar, D.C.E.,  
 Consulting Engineer & Licensed Surveyor  
 LICENSED SURVEYOR  
 RAJ DESIGNS  
 1515 VELACHEERY MAIN ROAD,  
 PALLIKKARANAI BU. 312